

PROPOSED ADDITION TO THE EXISTING BUILDING, IN TAMILNADU HOUSING BOARD AT P.N. NO. LIG 1174 ROW TYPE HOUSES 6TH MAIN ROAD, THIRUVANMIYUR NEIGHBOURHOOD EXTENSION, SURVEY NO. 215 PART THIRUVANMIYUR VILLAG. MADRAS. 600041  
 DIVISION NO. 150. SCALE: 1" = 8'0" OF 1:100

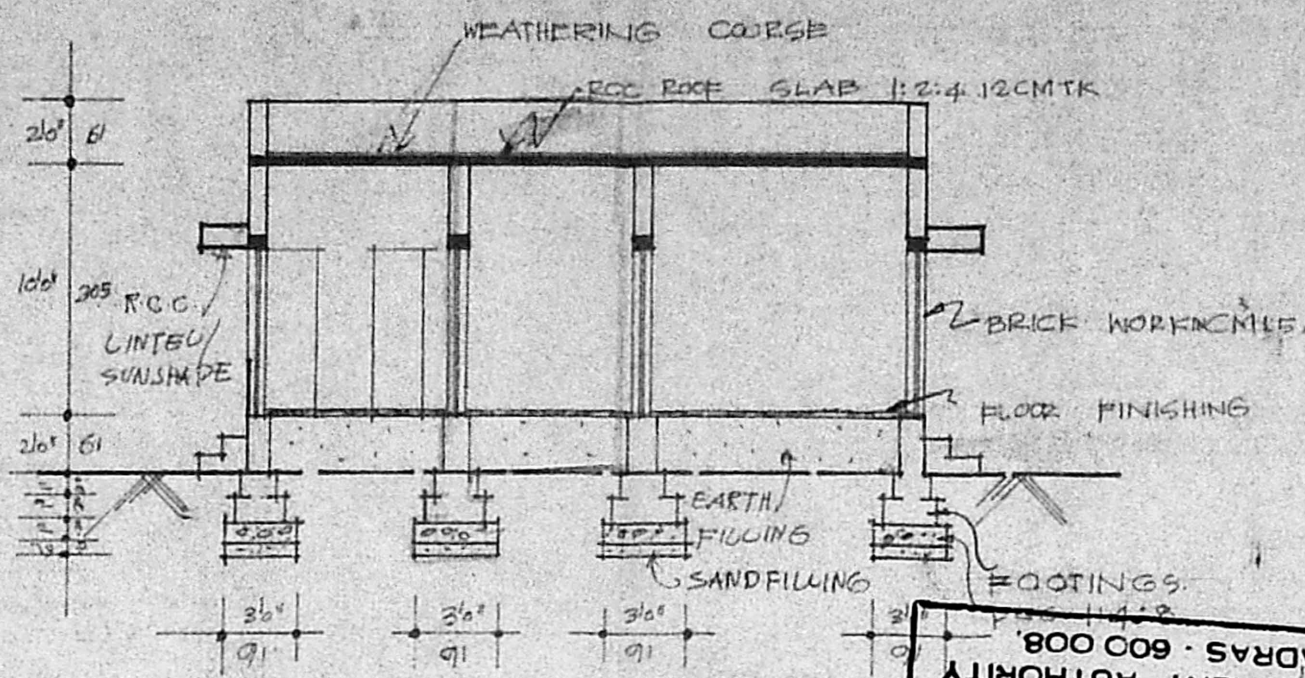
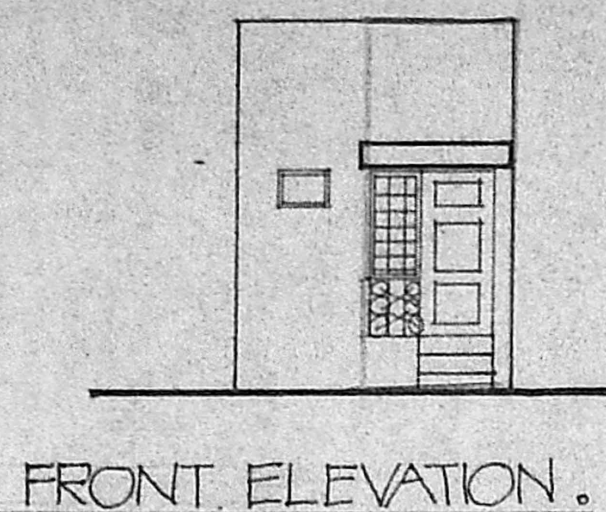

FOR MEMBER SECRETARY  
 MADRAS METROPOLITAN  
 DEVELOPMENT AUTHORITY  
 MADRAS - 600 008  
 Planning Permit No. A/1327/91  
 THIS OFFICE LETTER  
 SUBJECT TO THE CONDITIONS IN  
 APPROVED  
 Date: 11-91

JOINERY :

D	DOOR	3'6" X 7'0"	0.91 X 2.13
D2	DOOR	2'6" X 7'0"	0.76 X 2.13
W	WINDOW	3'0" X 4'6"	0.91 X 1.37
W1	WINDOW	3'9" X 4'6"	1.00 X 1.37
V	VENTILATOR	1'3" X 1'6"	0.38 X 0.45

COLOUR INDEX :

PROPOSED ROAD	
EXISTING BOUNDARY	

AREA :

PLOT AREA	: 458 SFT	OR	42.55 M <sup>2</sup>
EXISTING BUILDING	: 172 SFT	OR	16.02 M <sup>2</sup>
PROPOSED	: 133 SFT	OR	12.32 M <sup>2</sup>

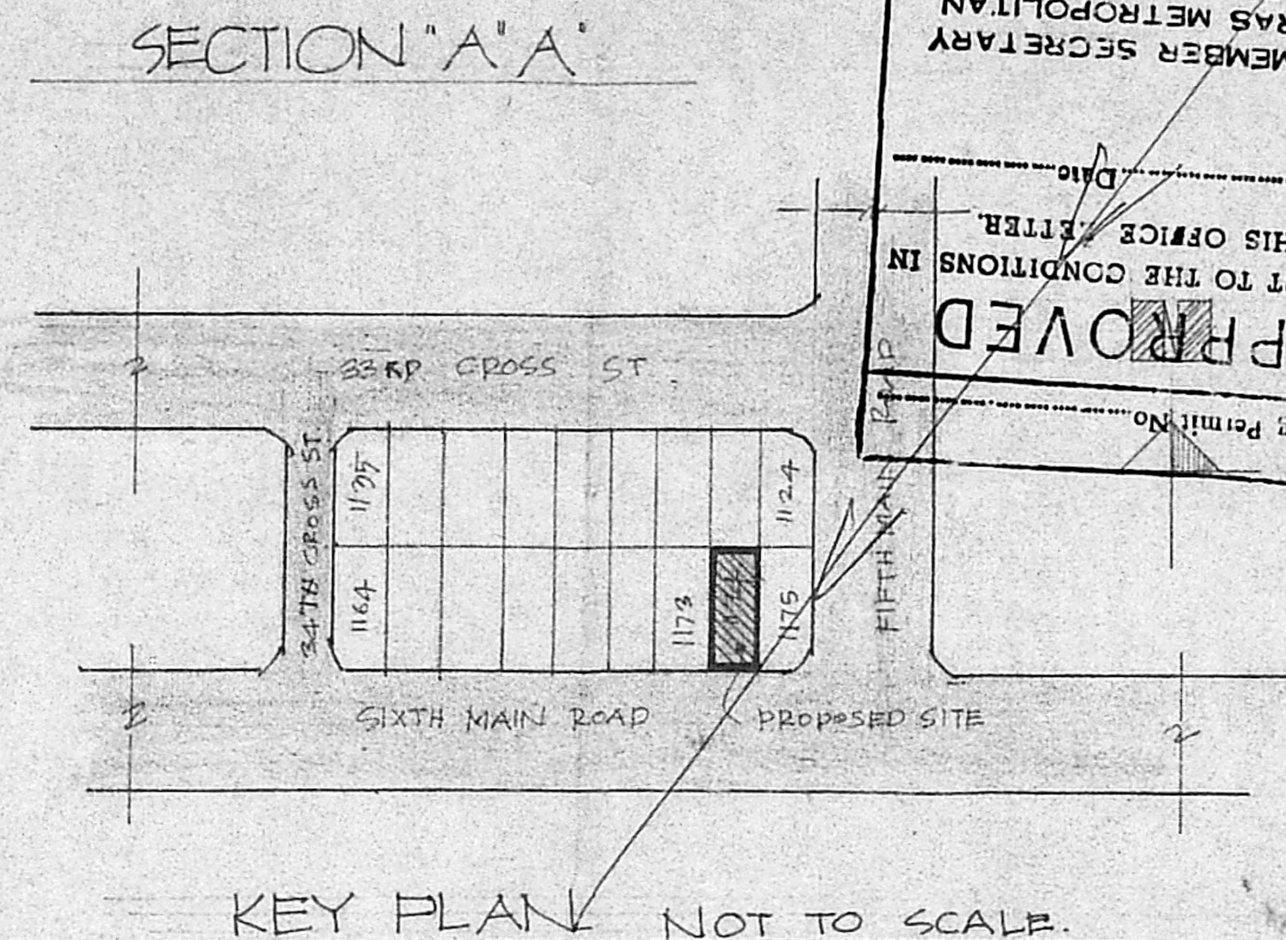
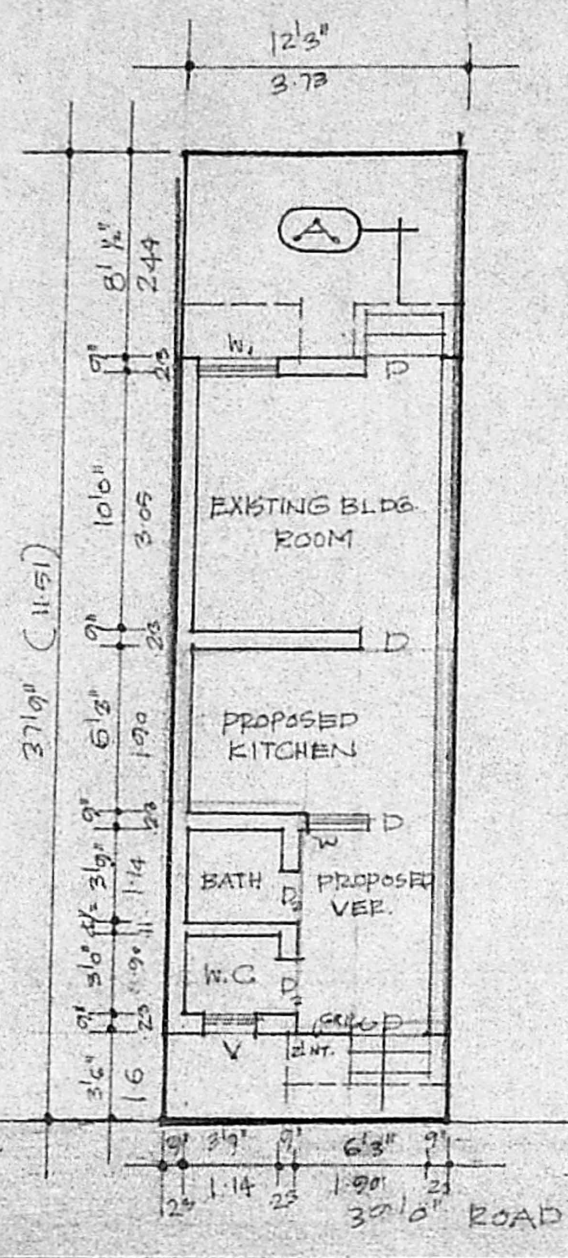

Planning Permit No. A/1327/91

**APPROVED**

SUBJECT TO THE CONDITIONS IN THIS OFFICE LETTER.

No. A3/22650/91 Date: 11-91

FOR MEMBER SECRETARY  
 MADRAS METROPOLITAN  
 DEVELOPMENT AUTHORITY  
 MADRAS - 600 008.

PP NO. A3/9672/90

21590

PART I

A.P. DP

*K.T. Jha*

OWNER.

Phone: 440784

*R. Mohan Rao, D.C.E.*  
 LICENSED SURVEYOR  
 Corporation of Madras  
 REG No. 14  
 AMBATTUR TOWN SHIP  
 ALANDUR MUNICIPALITY  
 Consulting Engineer & Contractors  
 Office: 15, Madley Road  
 T. NAGAR, MADRAS-600 014

LICENSED SURVEYOR.